

1
2
3
4
5
6 Introduced April 8, 1986 by
7 Councilwoman Williams, seconded by
8 Councilman at Large Singletary
9 (both by request)
10
11
12

13 Item No. 86-4-981
14
15

16
17
18 ORDINANCE NO. 1966
19
20

21
22 An ordinance annexing and zoning a 2.9 acre parcel of property
23 on the west side of Robert Road petitioned by William H. and Elsie
24 B. Vorhaben.
25

26 WHEREAS, the Slidell City Council did receive a petition from
27 William H. and Elsie B. Vorhaben requesting annexation and zoning of
28 a 2.9 acre parcel of property on the west side of Robert Road, and;
29

30 WHEREAS the Slidell Planning and Zoning Commission approved
31 such annexation and zoning.
32

33 NOW, THEREFORE, BE IT ORDAINED by the Slidell City Council
34 that the following described property be annexed into Councilmanic
35 District G and zoned from R-Parish Rural to C-2 Neighborhood Com-
36 mercial:
37

38 ALL THAT CERTAIN LOT OR PARCEL OF LAND with all
39 improvements thereon, lying and being situated in
40 the Southwest quarter of the Southwest quarter of
41 Section 36, Township 8 South, Range 14 East, 8th
42 Ward, St. Tammany Parish, Louisiana, and being
43 designated as Parcel "A" and more fully described
44 as follows:
45

46 From the Section corner common to sections 1, 2,
47 35, and 36 of said Township and Range go North a
48 distance of 415.8 feet to a point set on the
49 northern right of way of Robert Road, which is
50 the point of beginning. Thence continue North
51 a distance 935.0 feet to a point; thence go South
52 45 degrees 0 minutes West 540.6 feet to the
53 northern right of way of Robert Road and thence
54 go in a Southwesterly direction along the northern
55 right of way of Robert Road a distance of approx-
56 imately 475.8 feet to the point of departure.
57
58
59
60
61
62
63

64 ADOPTED this 27th day of May, 1986.
65
66

67
68 DELIVERED
69

5-29-86 2:00 p.m.
to the Mayor

70
71 RECEIVED
72

6-2-86 8:30 a.m.
from the Mayor

63
64
65
66
67
68
69
70
71
72
73
74
75
76
77
78
79
80
81
82
83

Beard Williams

Pearl Williams
Councilwoman, District G
President of the Council

Salvatore A. Caruso
Mayor

Barbara Manteris Penton
Barbara Manteris Penton
Clerk of the Council

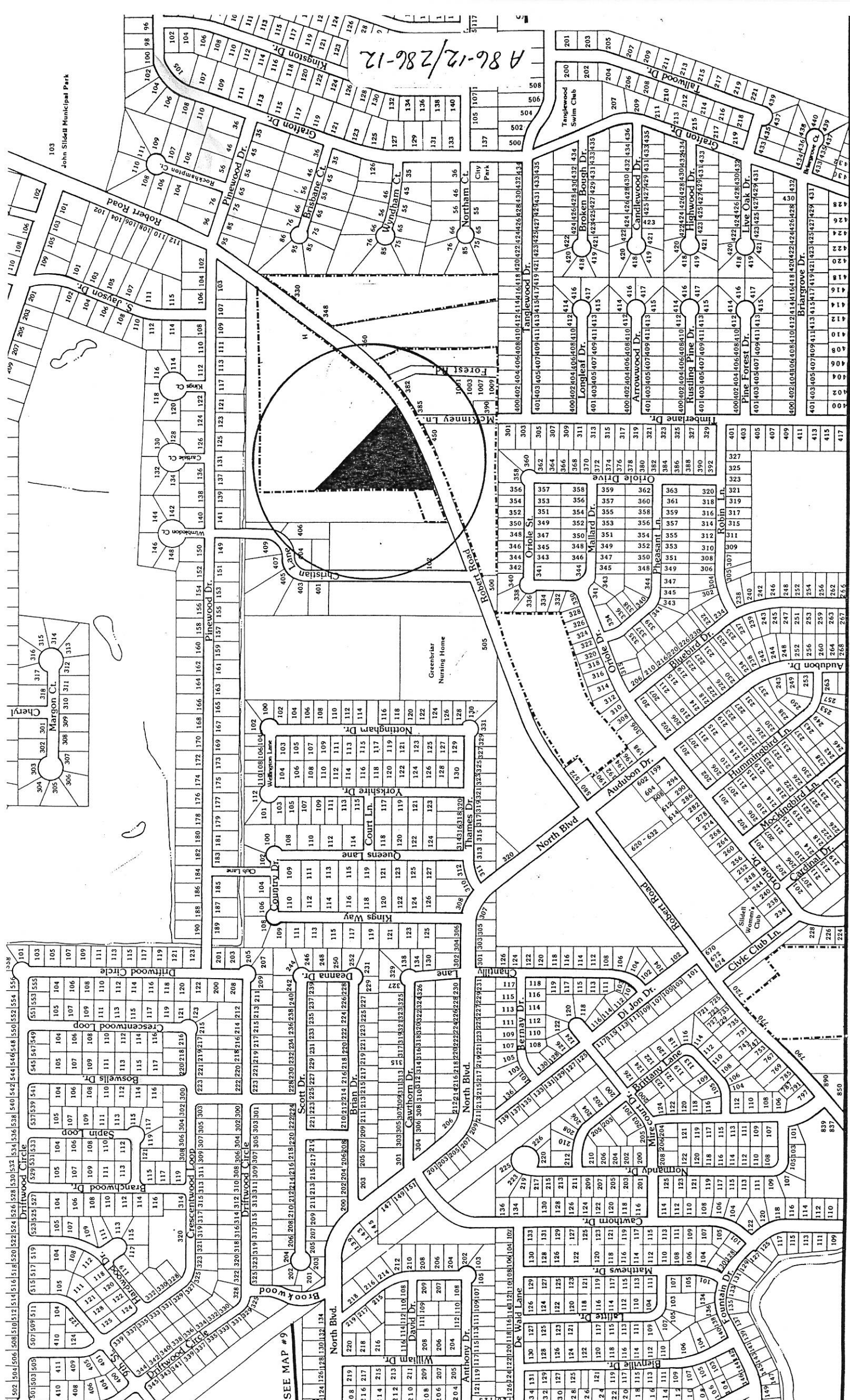

A 86-12/286-12

SLIDELL LOUISIANA

SEE MAP #18

SCALE: 1" = 200'

John Slidell Municipal Park

Greenbar Nursing Home

SEE MAP #9

SEE MAP #10