

1
2
3
4 Introduced January 28, 1986 by
5 Councilman Salvaggio, seconded by
6 Councilwoman Williams (both by request)
7
8

9 Item No. 86-1-943
10

11
12 ORDINANCE NO. 1915
13

14
15 An ordinance requesting the annexation and zoning of 4.0 acres of land
16 petitioned by Louis J. Parr, Jr. for Garden Spot Nursery, Inc.
17

18 WHEREAS, the Slidell City Council did receive a petition from
19
20 Louis J. Parr, Jr. requesting annexation and zoning of Garden Spot
21
22 Nursery, Inc. from Parish R-1 to C-4 Highway Commercial, and the
23
24 property being located at 770 Robert Road, and;
25

26 WHEREAS, the Slidell Planning and Zoning Commission approved
27
28 such annexation and zoning on February 17, 1986, and by a publication
29
30 in the Slidell Daily Times on February 4, 11, and 18, 1986, the City
31
32 Council gave notice of their intention to take action on said petition
33
34 by calling a public hearing on February 25, 1986 in the Council
35
36 Chambers;
37

38 NOW THEREFORE BE IT ORDAINED by the Slidell City Council in
39
40 legal session convened, that the following described property be
41
42 annexed into Councilmanic District F and zoned C-4:
43

44 A CERTAIN PARCEL OF LAND, together with all the buildings and improve-
45 ments thereon, and all the rights, ways, privileges, servitudes,
46 appurtenances and advantages thereunto belonging or in anywise
47 appertaining, situated in Section 2, Township 9 South, Range 14 East,
48 St. Tammany Parish, Louisiana, more fully described as follows:
49 From the Southwest corner of the East half of the Northwest quarter
50 of said section go East 863.94 feet to a point; thence go North 831.2
51 feet to the point of beginning. Thence go North 361.1 feet to a point
52 on the south right of way of Robert Road; thence along said right of
53 way North 48 degrees 26 minutes East 232.6 feet to a point; thence
54 North 49 degrees 22 minutes East 3.5 feet to a point; thence go South
55 38 degrees 16 minutes East 250.0 feet to a point; thence go North 49
56 degrees 22 minutes East 100.0 feet to a point; thence go South 38
57 degrees 16 minutes East 20.34 feet to a point; thence go South 370.57
58 feet to a point; thence go West 420.0 feet to the point of beginning.
59 Containing 4.0 acres, more or less.
60

61 ADOPTED this 25th day of February, 1986.
62
63

64 *Pearl Williams*

65
66 Pearl Williams
67 Councilwoman, District G
68 President of the Council
69

70 *Salvatore A. Caruso*
71
72 Salvatore A. Caruso
73 Mayor
74

75
76 *Barbara Manteris Penton*
77 Barbara Manteris Penton
78 Clerk of the Council
79

80
81
82
83
84
85
86
87
88
89
90
91
92
93
94
95
96
97
98
99
100
101
102
103
104
105
106
107
108
109
110
111
112
113
114
115
116
117
118
119
120
121
122
123
124
125
126
127
128
129
130
131
132
133
134
135
136
137
138
139
140
141
142
143
144
145
146
147
148
149
150
151
152
153
154
155
156
157
158
159
160
161
162
163
164
165
166
167
168
169
170
171
172
173
174
175
176
177
178
179
180
181
182
183
184
185
186
187
188
189
190
191
192
193
194
195
196
197
198
199
200

RECEIVED
2-27-86 9:30 a.m.
to the Mayor

RECEIVED

2-27-86 1:00 p.m.
from the Mayor

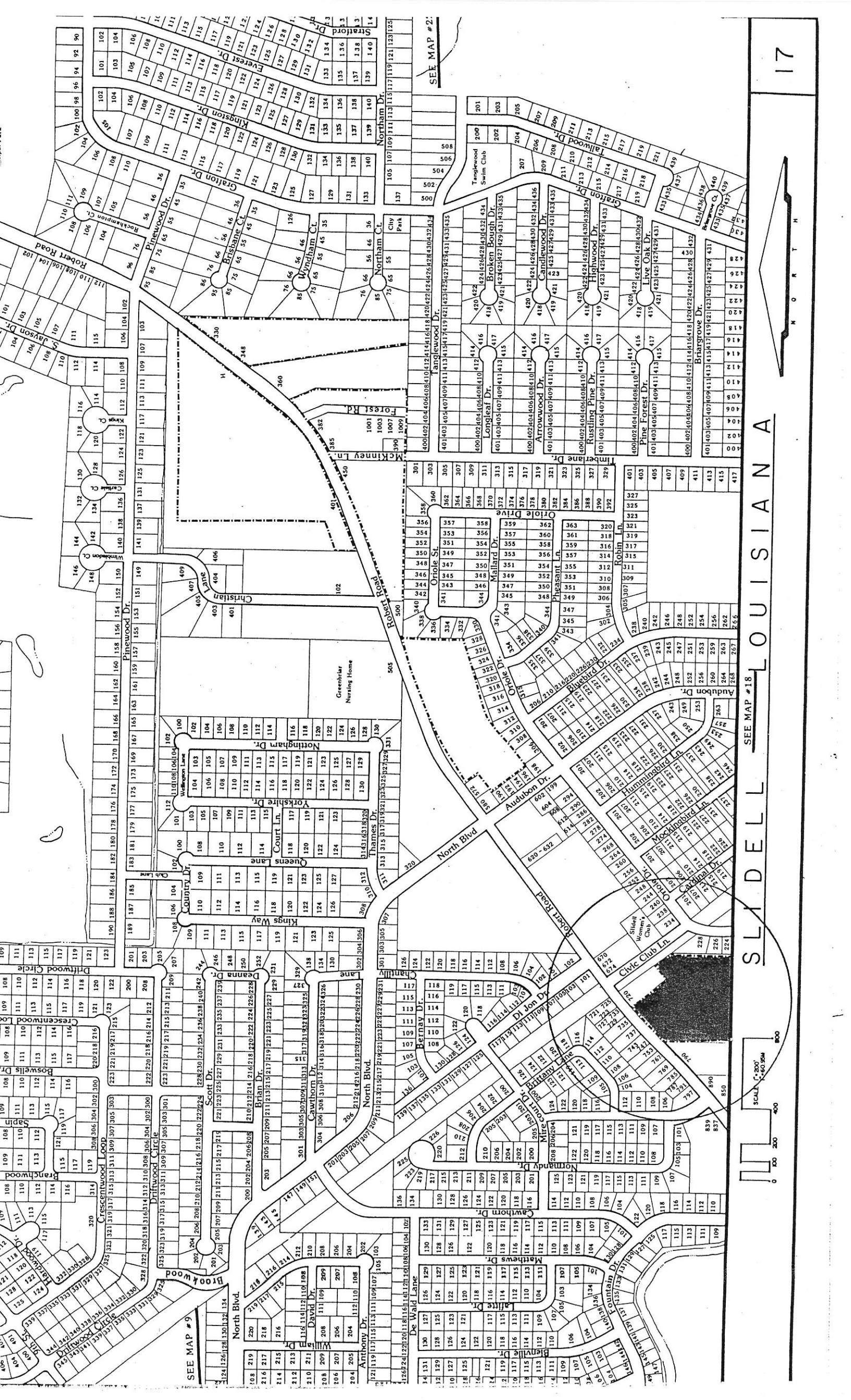

SLIDELL LOUISIANA

SEE MAP #18

SCALE: 1"=200'
1"=400.0M

0 100 200 400



SEE MAP #2.

SEE MAP #9

Map labels and lot numbers on the left side, including streets like Robert Road, Pinewood Dr, and various residential streets with lot numbers ranging from 100 to 1400.

Map labels and lot numbers in the middle section, including streets like North Blvd, Robert Road, and various residential streets with lot numbers ranging from 100 to 1400.

Map labels and lot numbers on the right side, including streets like North Blvd, Robert Road, and various residential streets with lot numbers ranging from 100 to 1400.

Map labels and lot numbers on the far right side, including streets like North Blvd, Robert Road, and various residential streets with lot numbers ranging from 100 to 1400.