

1
2
3
4
5
6 Introduced January 22, 1985 by
7 Councilman Washington, seconded by
8 Councilman at Large Singletary
9 (by request)

10
11
12 Item Number: I-85-790
13
14

15
16 ORDINANCE NO. 1788
17
18

19
20 WHEREAS, the Slidell City Council did receive a petition from
21
22 The VRW Group (being generally located on Rama Street) requesting the
23
24 zoning change from A-8 High Density Urban to C-2 Neighborhood
25
26 Commercial Zoning District, and;
27

28
29 WHEREAS, the Slidell Zoning Commission in a letter dated
30
31 February 26, 1985, approved such a zoning change, and by a publication
32
33 in the Slidell Sentry News on January 29, February 5 and 12, 1985, the
34
35 Council gave notice of their intention to take action on said petition
36
37 by calling a public hearing on February 26, 1985, in the Council
38
39 Chambers;
40

41
42 NOW THEREFORE BE IT ORDAINED by the Slidell City Council, in
43
44 legal session convened, that the following described property be zoned
45
46 C-2 Neighborhood Commercial Zoning District:
47

48
49 PARCEL I

50 All that certain lot or parcel of land, more fully described as
51
52 Lot Twenty (20), of Square Eighteen (18) Terrace Park Subdivision,
53
54 Addition to the Town of Slidell, St. Tammany Parish, Louisiana.
55
56 Said Lot 20 measures approximately 60 feet on the intersection
57
58 of Rama Street and Terrace Avenue; 75 feet going West from Terrace
59
60 Avenue, adjoining Lot 19; 100 feet going West from the intersection
61
62 of Rama Street and Terrace Avenue adjoining Lot 21 to a point on
63
64 the west line of this subdivision which is also the intersection
65
66 of the North line of Lot 20.
67

68
69 PARCEL II

70 All that certain lot or parcel of land, more fully described as
71
72 being Lots Nos. 21 and 22 of Square 18 of Terrace Park Addition
73
74 to the town of Slidell, St. Tammany Parish, Louisiana. Lots 21
75
76 and 22 each have a frontage of 25 feet on the intersection of Rama
77
78 Street and Terrace Avenue and measure 100 feet in depth in a
79
80 northwesterly direction between parallel lines. Said Square 18
81
82 is bounded North by Elder Street, East and South by Terrace Avenue
83
84 and Rama Street and West by the west lines of this subdivision.
85

86 ADOPTED this 26th day of February, 1985.

87 DELIVERED

88 2/28/85 10:15 a.m.
89 in the Mayor

90 RELEASED

91 3/4/85 10:30 a.m.
92 in the Mayor

93
94 *Richard B. Van Sandt*

95 Richard B. Van Sandt
96 Councilman, District C
97 Acting President of the Council

98 *Alvin D. Singletary*
99 Alvin D. Singletary
100 Mayor

101 *Barbara Manteris-Penton*
102 Barbara Manteris-Penton
103

1
2
3
4
5
6 Introduced February 26, 1985 by
7 Councilman Washington, seconded by
8 Councilman at Large Martinez,
9 (by request)
10

11
12
13 AMENDMENT
14

15
16
17 An amendment amending Item No. 85-1-790.

18
19 BE IT ORDAINED by the Slidell City Council, in legal session
20 convened, that Item No. 85-1-790 is amended as follows:
21

22
23 Line 30: After the number "1985" insert the following:
24
25 approved.
26

27
28
29
30 ADOPTED this 26th day of February, 1985.
31

32
33
34 *Richard B. Van Sandt*
35
36 Richard B. Van Sandt
37 Councilman, District C
38 Acting President of the Council
39
40

41
42 *Barbara Manteris-Penton*
43 Barbara Manteris-Penton
44 Clerk of the Council
45
46
47
48
49
50
51
52
53
54
55
56
57
58
59
60
61
62
63
64
65
66
67
68
69
70
71
72
73
74
75
76
77
78
79
80
81
82
83

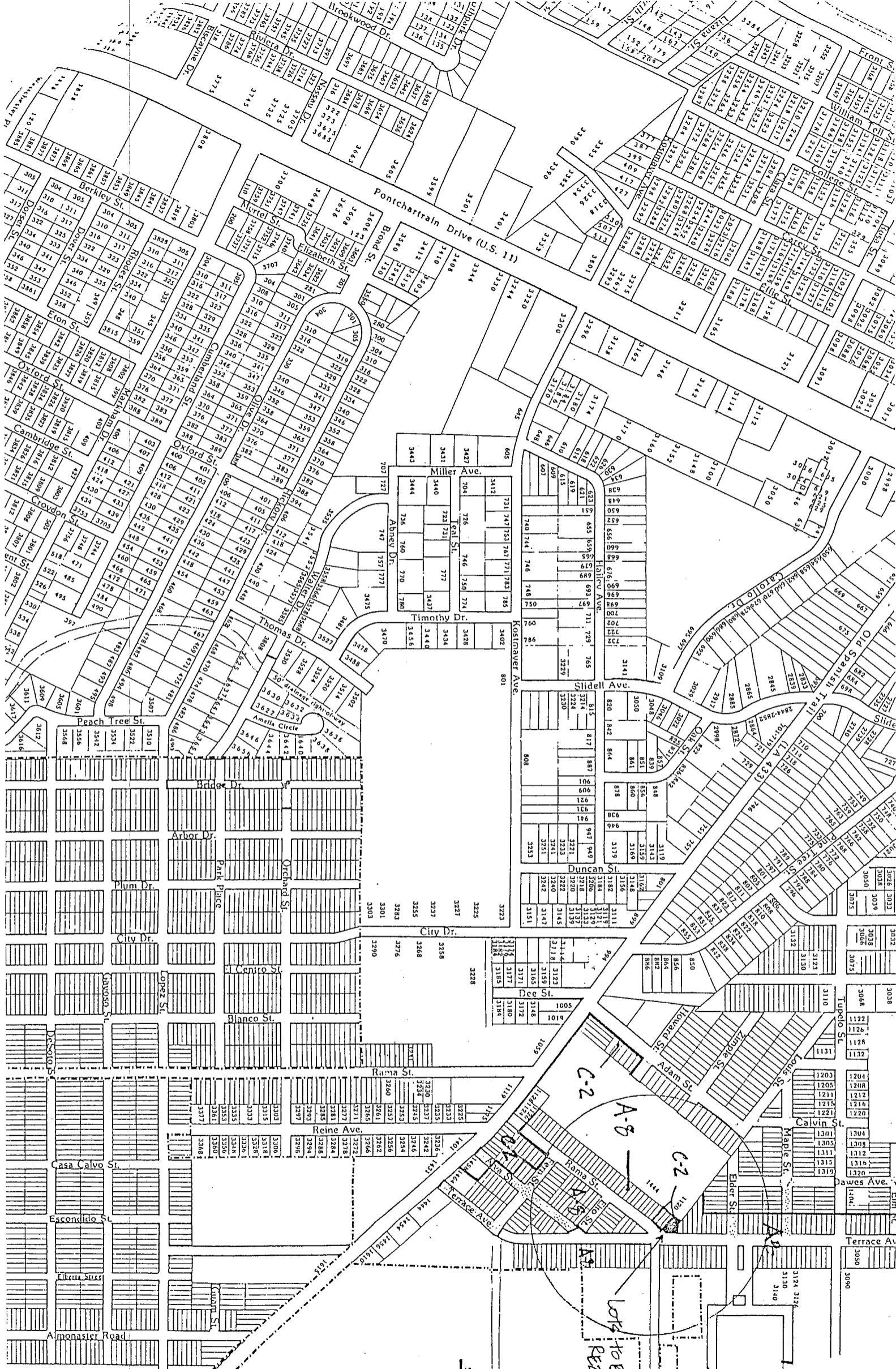

285-2

SEE MAP #20

January 23, 1985

PUBLIC NOTICE

Item Number 85-1-790, Zoning Change (VRW Group) being generally located on Rama Street from A-8 High Density Urban to C-2 Neighborhood Commercial Zoning District.

A public hearing will be held on said proposed ordinance at 6:30 P.M. on February 26, 1985 in the Council Chambers, 2055 Second Street.

This proposed ordinance is printed by title only as required by Ordinance Number 1528.

CITY OF SLIDELL

Barbara Manteris-Penton
Clerk of the Council

Publish: January 29, 1985
February 5, 1985
February 12, 1985