

ORDINANCE NO. 1561

WHEREAS, the Slidell City Council did receive a petition from
Mr. & Mrs. Wallace Tolar requesting a zoning change from A-7 Multi-Family Urban
to C-2 Neighborhood Commercial Zoning District, and

WHEREAS, the Slidell Zoning Commission, in a letter dated October 19,
1982, approved such a zoning change, and by a publication in the Slidell Daily
Times on October 29th, November 1st, and November 7, 1982, the Council gave
notice of their intention to take action on said petition by calling a public
hearing on November 23, 1982, in the Council Chambers.

NOW THEREFORE BE IT ORDAINED by the Slidell City Council, in legal
session convened, that the following described property be zoned C-2 Neighborhood
Commercial:

Lot 7, Square 4, Robert Addition.

ADOPTED this 23rd day of November, 1982.

DELIVERED 11-24-82

12:00 PM to the Mayor

RECEIVED 12-6-82

3:00 PM from the Mayor

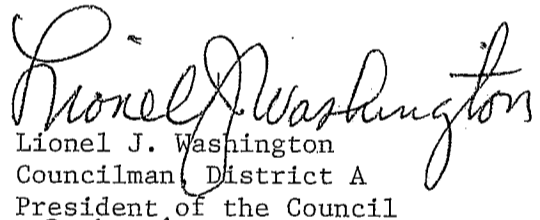
Lionel J. Washington
Councilman, District A
President of the Council

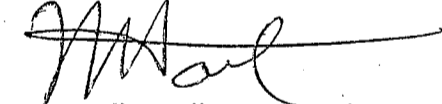
M. W. "Webb" Hart
Mayor

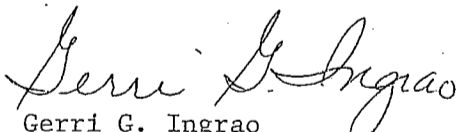

Gerri G. Ingrao
Clerk of the Council

NOTE ACCORDING TO H.U.D. F.I.A. FLOOD HAZARD BOUNDARY MAP CP 220204 05B THIS PROPERTY IS

NOT IN A FLOOD PRONE AREA
 X IS LOCATED IN FLOOD ZONE

FOURTH STREET SIDE

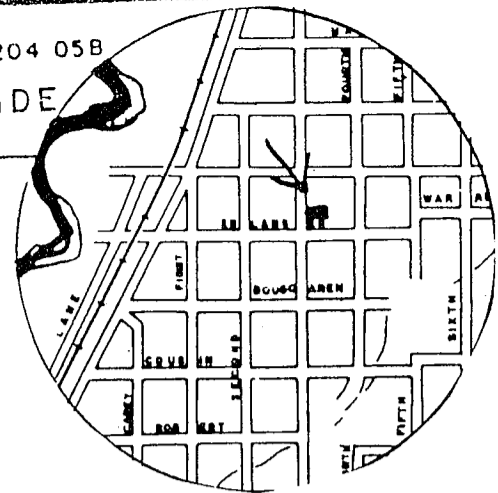
A-4



FREMAUX AVE.

ERLANGER STREET

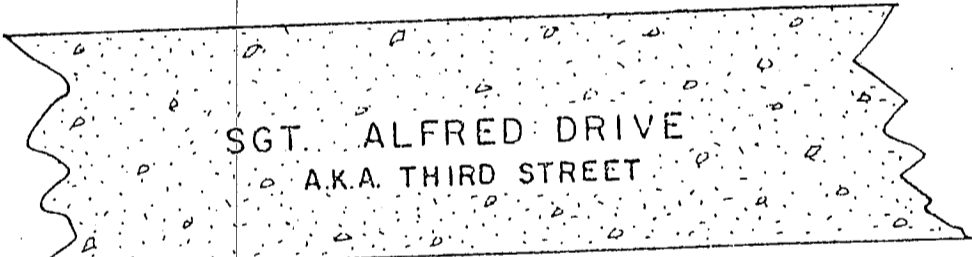
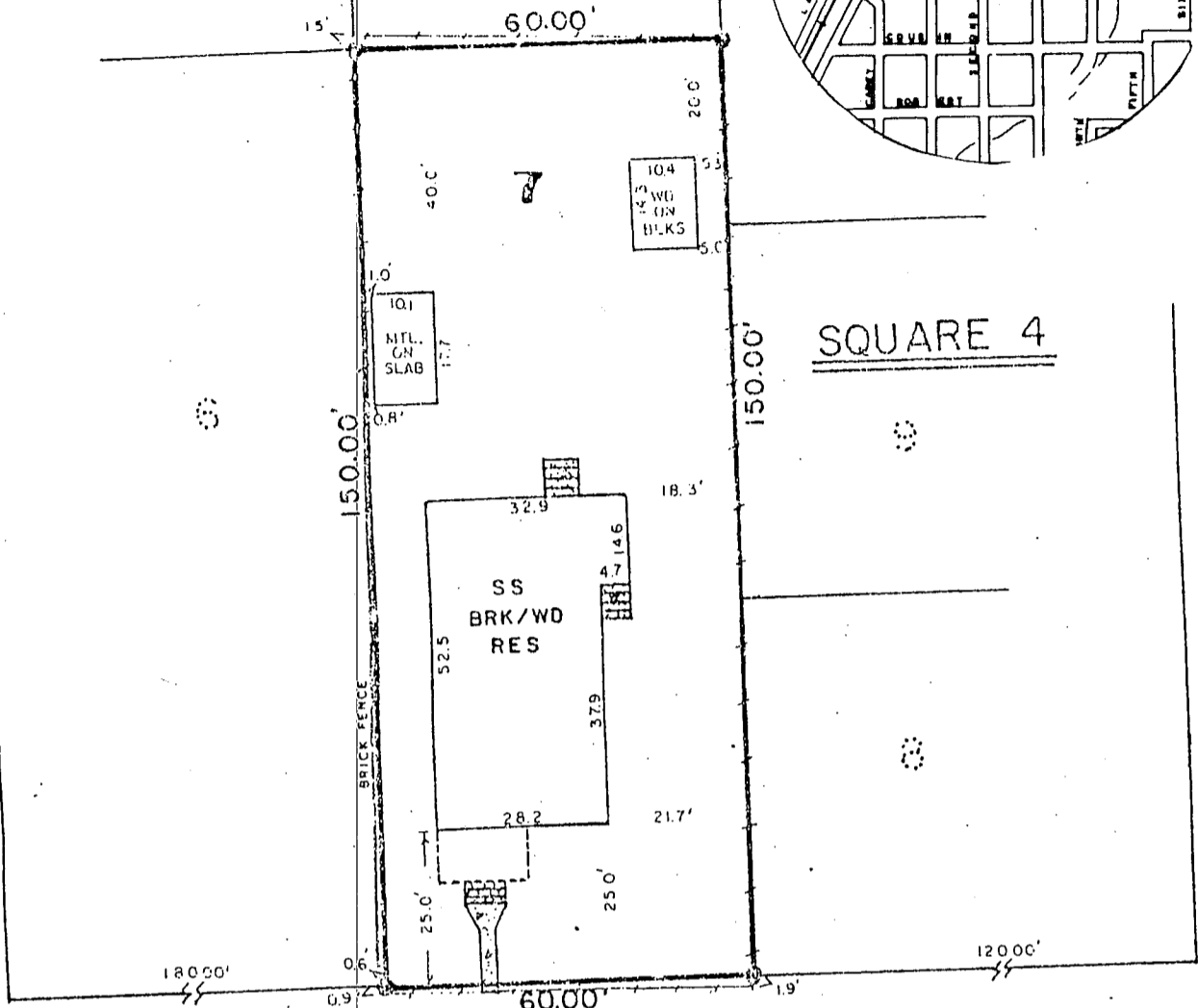

- SET IRON
- FOUND IRON
- FENCE POST

SCALE 1" = 30'

MAP SHOWING SURVEY OF LOT NO. 7, SQUARE 4, (MUNIC. NO. 1928)
 SUBDIVISION ROBERT ADDITION TO THE TOWN OF
SLIDELL, LOCATED IN SECTION 10, T9S-R14E, G.L.D.,
IN THE CITY OF SLIDELL, ST. TAMMANY PARISH, LA.
 FOR: MAE LOUISE TULLOS TOLER AND
WALLACE A. TOLER

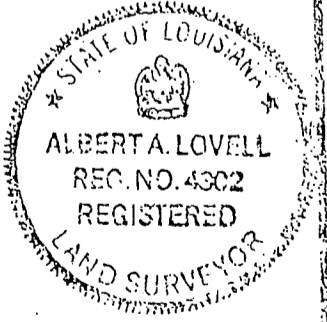

TO ALL PARTIES INTERESTED IN TITLE TO PREMISES SURVEYED:
 I HEREBY CERTIFY THAT THE ABOVE SHOWN SURVEY WAS ACTUALLY MADE ON THE GROUND, AS PER RECORD DESCRIPTION, AND IS CORRECT, AND THAT THERE ARE NO ENCROACHMENTS EITHER WAY ACROSS PROPERTY LINES, EXCEPT AS MAY BE NOTED ABOVE.

SLIDELL, LOUISIANA
 DATE: 25 AUGUST 1992
 JOB NO: 95525

Albert A. Lovell
 ALBERT A. LOVELL & ASSOCS., INC.
 CONSULTING ENGINEERS