



Celebrate America 250 Golf Cart Parade
Saturday, July 4, 2026 • 2 pm • Olde Towne Slidell

NAME: _____

BUSINESS OR ORGANIZATION: _____

(if applicable)

EMAIL: _____ **PHONE:** _____

Schedule of Parade Events:

1:15	Arrival and Check-in (see map)
1:15 – 2:00 pm	Parade line up on Second Street (see map)
2:00 pm	Parade starts

- Please return completed Parade Registration Forms to the Department of Cultural & Public Affairs by Monday, June 29, 2026, by emailing culturalaffairs@cityofslidell.org or mailing to PO Box 828, Slidell, LA 70459.
- For public safety issues, side-by-side vehicles and all-terrain vehicles will not be allowed.
- Space is limited to the first 100 golf carts to submit their registration forms. Late entries will not be accepted.
- Once the total number of parade participants has been finalized, you will be assigned a Parade Pass via email. This Parade Pass should be presented at the Parade Sign-in on July 4 but does not need to be displayed on the golf cart.
- Golf carts should be decorated in a patriotic theme or things that celebrate America (sports, pop culture, food, music, etc).
- Participants are encouraged to throw beads, plastic cups, individually wrapped candy, stuffed animals, plastic toys and other items, but do not throw anything with hard edges or sharp points.
- No lewd or profane costumes, decorations, music, language, or throws will be allowed.
- Questions? Please contact the Department of Cultural & Public Affairs at (985) 646-4375 or email culturalaffairs@cityofslidell.org.

SIGNATURE: _____ **DATE:** _____

Return this completed form to the Department of Cultural & Public Affairs at culturalaffairs@cityofslidell.org or mail to PO Box 828, Slidell, LA 70459, by Monday, June 29.

Olde Town Slidell



No Parking Zone 11AM - 5PM
 Parade Route

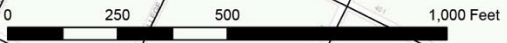
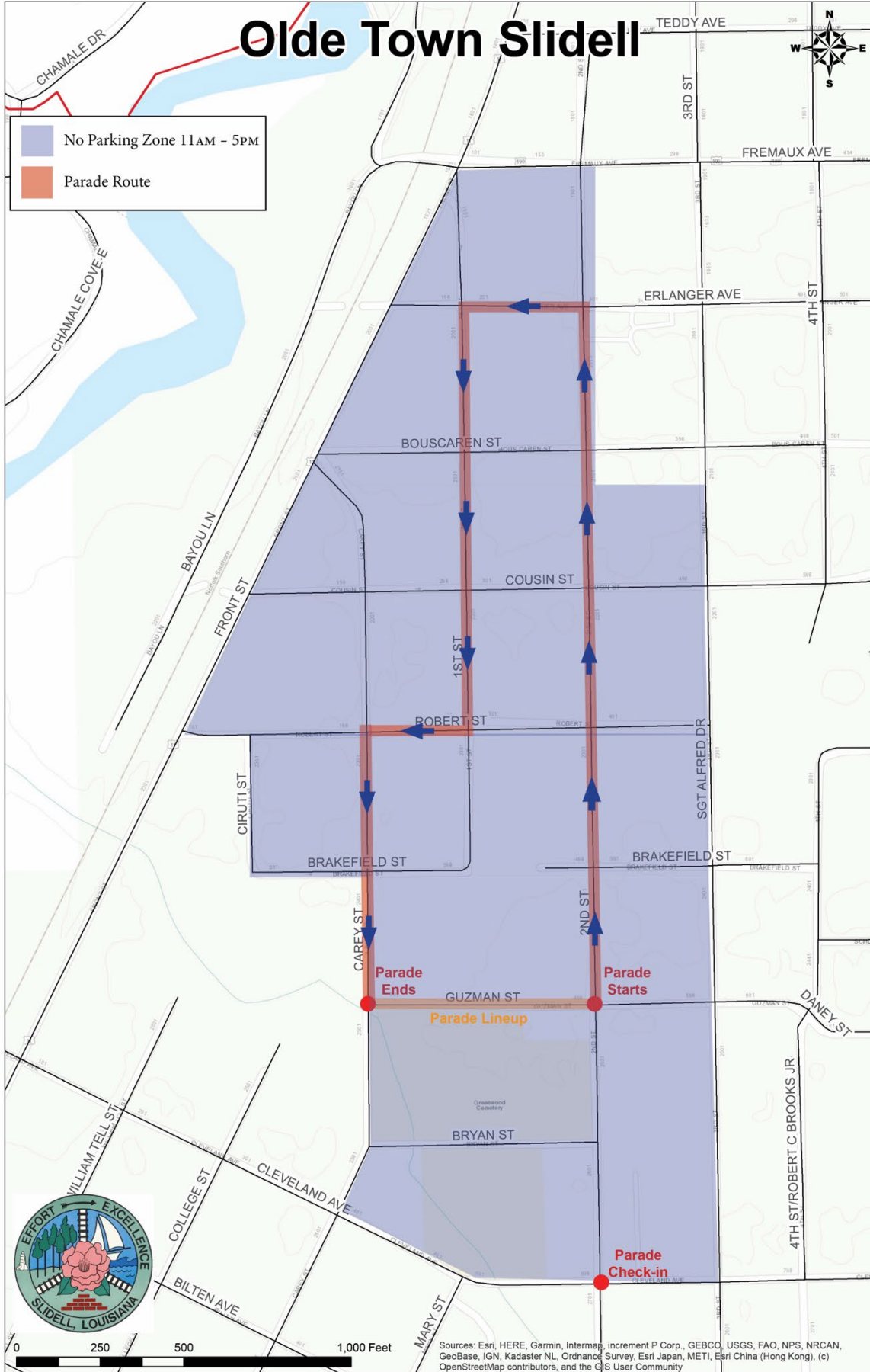

Sources: Esri, HERE, Garmin, Intermap, increment P Corp., GEBCO, USGS, FAO, NPS, NRCAN, GeoBase, IGN, Kadaster NL, Ordnance Survey, Esri Japan, METI, Esri China (Hong Kong), (c) OpenStreetMap contributors, and the GIS User Community