

1 Introduced May 27, 2008, by Councilman
2 Canada, seconded by Councilman Crockett, (by
3 request of Administration)

4 **Item No. 08-05-2736**

5 **ORDINANCE NO. 3481**

6
7 An ordinance amending Ordinance No. 3095, adopted December 10, 2002, to
8 correct the legal property description.

9
10 WHEREAS, Ordinance No. 3095, rezoning Lots 13 and 14, Sq. 29, Brugier
11 Subdivision, 606 Fremaux Avenue, from A-6 Single Family Residential to C-1 Fremaux
12 Avenue Business District, was adopted by the Slidell City Council on December 10, 2002;
13 and
14

15
16 WHEREAS, a portion of Lot 13 not owned by the applicant was erroneously
17 rezoned to C-1.

18
19 NOW THEREFORE BE IT ORDAINED by the Slidell City Council that it does
20 hereby amend Ordinance No. 3095 by correcting the legal property description to "Lot 14
21 and the west 1/2 of Lot 13."
22

23
24 BE IT FURTHER ORDAINED that the east half of Lot 13 reverts back to A-4
25 zoning.
26
27
28
29
30
31
32
33
34
35
36
37
38
39

1 **ORDINANCE NO.**
2 **ITEM NO. 08-05-2736**
3 **PAGE 2**

4 **ADOPTED** this 24th day of June, 2008.

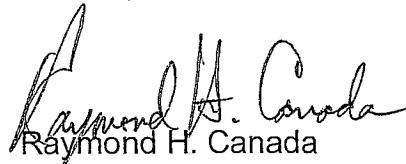
5
6 

7
8 Raymond H. Canada
9 President of the Council
10 Councilman, District E

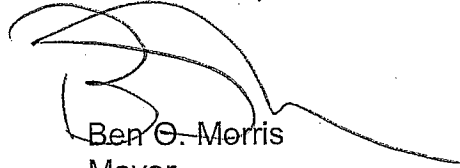
11 

12
13 Ben G. Morris
14 Mayor

15
16
17 
18 Thomas P. Reeves
19 Council Administrator

DELIVERED	3:30 p.m.
6/25/08	to the Mayor
RECEIVED	2:00 p.m.
7/2/08	from the Mayor

20
21
22
23
24
25
26
27
28
29
30
31
32
33
34
35
36
37
38
39

1:1.148

100%

Sidell City Outline

- Sidell Street Right Of Ways
- Sidell Solid Right Of Ways
- Sidell Street Surfaces
- Parish Areas Within City
- Sidell Annexations
- Sidell Subdivisions
- Sidell Easements
- Sidell Recovery Information
- Sidell Parks
- Sidell Waterways
- Sidell Rivers and Bayous
- Sidell Zoning
- A-1
- A-2 Single Fam Urban
- A-4 Transitional
- A-6 Single Fam Res
- A-7 Multi Fam Urban
- A-8 High Density Urban
- A-9C Apartment Commerc
- AIRPORT
- C-1 Fremaux Avenue Corr
- C-2 Neighborhood Comme
- C-3 Central Business Distr
- C-4 Highway Commercial
- C-6 Regional Shopping Ce
- M-2 Light Industrial
- PUD Planned Unit Develop
- R-D2 Residential Redevelo
- A-9 Apartment District
- R-RURAL
- Sidell Land Use
- Sidell Weather

- A-1
- A-2 Single Fam Urban
- A-4 Transitional
- A-6 Single Fam Res
- A-7 Multi Fam Urban
- A-8 High Density Urban
- A-9C Apartment Commerc
- AIRPORT
- C-1 Fremaux Avenue Corr
- C-2 Neighborhood Comme
- C-3 Central Business Distr
- C-4 Highway Commercial
- C-6 Regional Shopping Ce
- M-2 Light Industrial
- PUD Planned Unit Develop
- R-D2 Residential Redevelo
- A-9 Apartment District
- R-RURAL
- Sidell Land Use
- Sidell Weather

Zoom the map layout to 100% (1:1)

809997.12 3353938.3 Feet

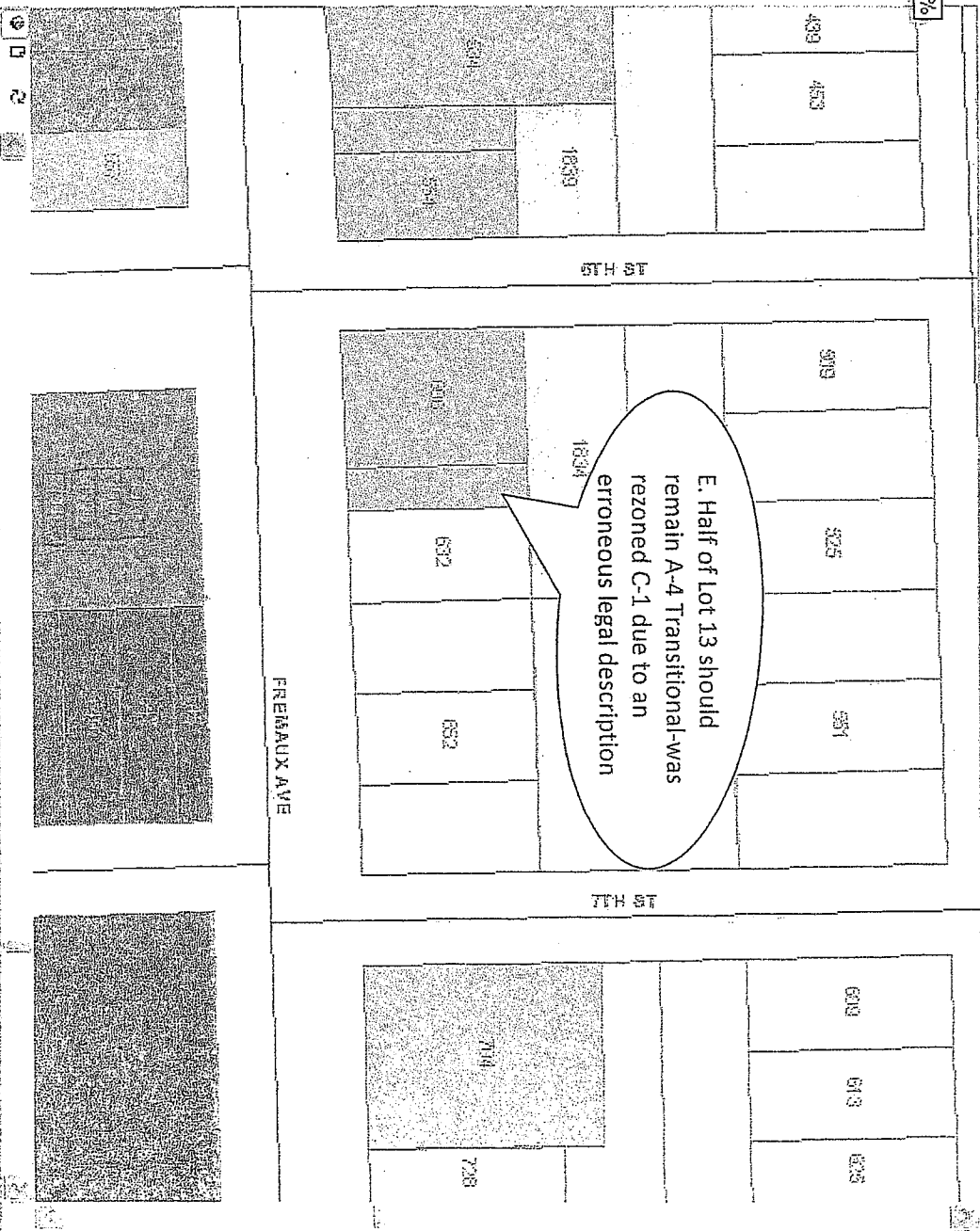

3