

1 Introduced January 9, 2007, by Councilman  
2 Kingston, seconded by Councilman Canada (by  
3 request of Administration)

4 **Item No. 07-01-2618**

5  
6 **ORDINANCE NO. 3372**

7  
8 An ordinance annexing and zoning the property located at 1712 Marsha  
9 Drive, from Parish Suburban Agriculture to City A-6 Single Family, as petitioned by Michel  
10 and Della Volz.

11 WHEREAS, the Slidell City Council has received a petition from Michel and  
12 Della Volz, to annex and zone the property located at 1712 Marsha Drive, from Parish  
13 Suburban Agriculture to City A-6 Single Family; and

14  
15 WHEREAS, said property is bounded by Fremaux Avenue, Marsha Drive and  
16 Alice Avenue; and

17  
18  
19 WHEREAS, the Slidell Planning and Zoning Commission has issued a  
20 favorable recommendation for said annexation and zoning.

21  
22 NOW THEREFORE BE IT ORDAINED by the Slidell City Council that the  
23 following described parcel of land be annexed into the corporate limits of the City of Slidell  
24 into Councilmanic District E and zoned A-6 Single Family, and more fully described as  
25 follows:  
26

27  
28  
29 All that certain lot or parcel of ground, together with all the buildings and  
30 improvements thereon, and all the rights, ways, means, privileges,  
31 servitudes, appurtenances, advantages and component parts thereunto  
32 belonging or in anywise appertaining, lying and being situated in Pine  
33 Shadows Subdivision, located in Section 11, Township 9 South, range 14  
34 east, G.L.D., near the City of Slidell, St. Tammany Parish, Louisiana, to-wit:  
35 A portion of Square 8 of said subdivision and more fully described as follows:  
36 From the Southwest corner of said Square 8 go North 400.0 feet along  
37 Marsha Drive to the point of beginning, comprising of .60 acres.  
38  
39

1 **ORDINANCE NO. 3372**  
2 **ITEM NO. 07-01-2618**  
3 **PAGE 2**

4  
5 **ADOPTED** this 13th day of February, 2007.

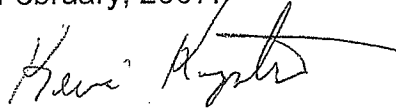
6 

7  
8 Kevin Kingston  
9 President of the Council  
10 Councilman-at-Large

11 

12  
13 Ben O. Morris  
14 Mayor

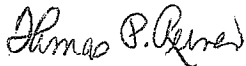
15  
16 

17 Thomas P. Reeves  
18 Council Administrator

DELIVERED	2:30 pm
2/14/07	to the Mayor
RECEIVED	2 pm
2/23/07	from the Mayor

19  
20  
21  
22  
23  
24  
25  
26  
27  
28  
29  
30  
31  
32  
33  
34  
35  
36  
37  
38  
39

NOTE: ACCORDING TO H.U.D. F.I.A. FLOOD HAZARD BOUNDARY MAP 225205-04208  
THIS PROPERTY IS:

NOT IN A FLOOD PRONE AREA.  
X IS LOCATED IN FLOOD ZONE C

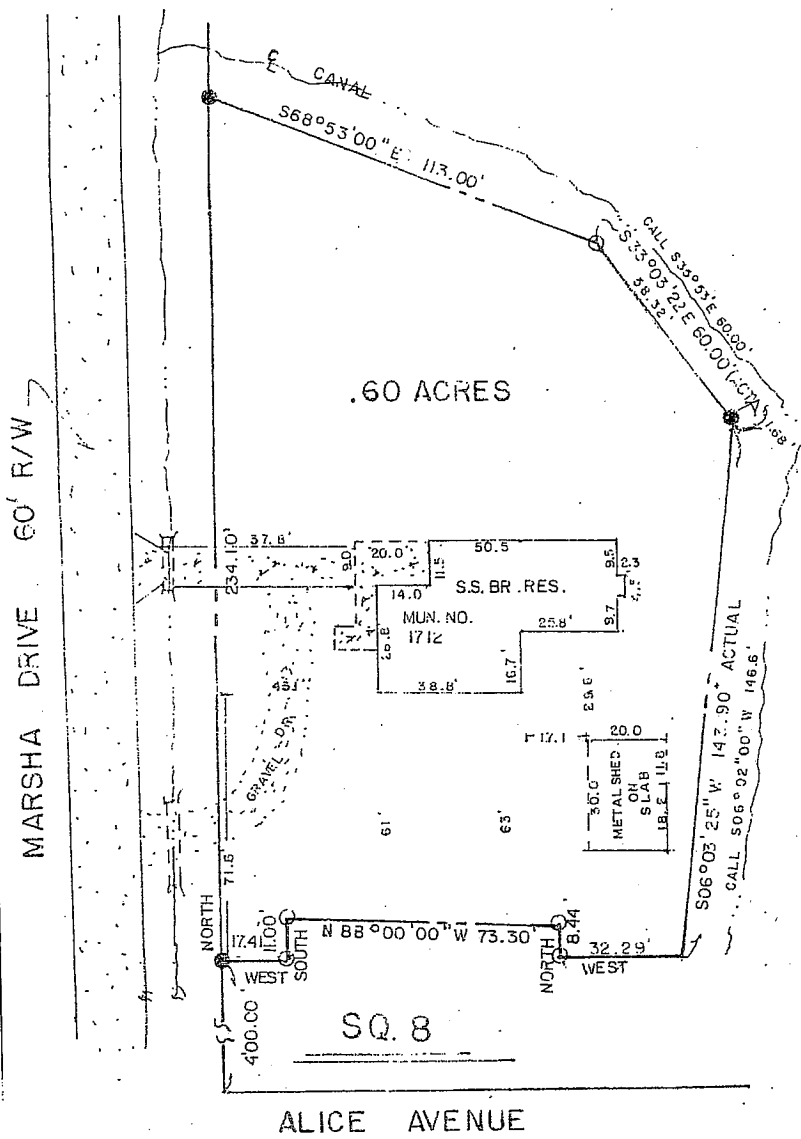

- SET IRON
- FOUND IRON
- FENCE POST

SCALE: 1" = 40"

MAP SHOWING SURVEY OF A PORTION OF SQUARE 8,  
SUBDIVISION PINE SHADOWS  
LOCATED IN SEC. 11, T9S-R14E, G.L.D. NEAR  
THE CITY OF SLIDELL, ST. TAMMANY PARISH,  
LOUISIANA.  
FOR DELLA VOLZ

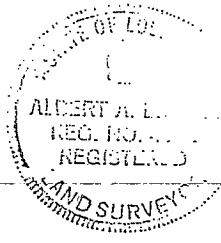

TO ALL PARTIES INTERESTED IN TITLE TO PREMISES SURVEYED:  
I HEREBY CERTIFY THAT THE ABOVE SHOWN SURVEY WAS ACTUALLY MADE ON THE GROUND, AS PER RECORD DESCRIPTION, AND IS CORRECT, AND THAT THERE ARE NO ENCROACHMENTS EITHER WAY ACROSS PROPERTY LINES EXCEPT AS MAY BE NOTED ABOVE.

*Albert A. Lovell*  
ALBERT A. LOVELL & ASSOCS., INC.  
CONSULTING ENGINEERS

SLIDELL, LOUISIANA  
DATE: JUNE 1, 1987  
JOB NO. 99828

